



# Beaufort County Public Works Stormwater Infrastructure Project Summary

**Project Summary:** Allendale Street and Martha Lane

**Activity:** Routine/Preventive Maintenance

**Narrative Description of Project:**

Project improved 467 L.F. of drainage system. Cleaned out 467 L.F. of roadside ditch. Jetted (1) crossline pipe and (6) driveway pipes.

**Completion:** Nov-14

2015-551 / Allendale Street	Labor Hours	Labor Cost	Equipment Cost	Material Cost	Contractor Cost	Indirect Labor	Total Cost
AUDIT / Audit Project	0.5	\$10.23	\$0.00	\$0.00	\$0.00	\$6.62	\$16.85
DPJT / Driveway Pipe - Jetted	12.0	\$266.62	\$132.96	\$37.08	\$0.00	\$178.20	\$614.85
HAUL / Hauling	25.0	\$540.75	\$267.50	\$51.30	\$0.00	\$360.50	\$1,220.05
ONJV / Onsite Job Visit	10.0	\$342.89	\$36.20	\$27.06	\$0.00	\$254.19	\$660.34
RSDCL / Roadside Ditch - Cleanout	80.0	\$1,707.00	\$359.12	\$90.32	\$0.00	\$1,125.26	\$3,281.70
<b>2015-551 / Allendale Street Sub Total</b>	<b>127.5</b>	<b>\$2,867.49</b>	<b>\$795.78</b>	<b>\$205.76</b>	<b>\$0.00</b>	<b>\$1,924.76</b>	<b>\$5,793.79</b>
<b>Grand Total</b>	<b>127.5</b>	<b>\$2,867.49</b>	<b>\$795.78</b>	<b>\$205.76</b>	<b>\$0.00</b>	<b>\$1,924.76</b>	<b>\$5,793.79</b>

Before



During



After



**Project: Allendale Street & Martha Lane Map 1**

**Activity: Routine/ Preventive Maintenance**

**Project #: 2015-551**

**Township: Bluffton**

**Completed: November 2014**

**Legend**

**TYPE**

- River
- Creek/Stream
- River/Creek/Marsh BANK
- Channel (fka Outfall)
- Channel Pipe
- Lateral
- Lateral Pipe
- Roadside
- Roadside Pipe
- Road Pipe
- Crossline Pipe
- Driveway Pipe
- Access Pipe
- Bleeder Pipe



1 inch = 100 feet

**Project: Allendale Street & Martha Lane Map 2**

**Activity: Vacuum Truck**

**Project #: 2015-551**

**Township: Bluffton**

**Completed: November 2014**

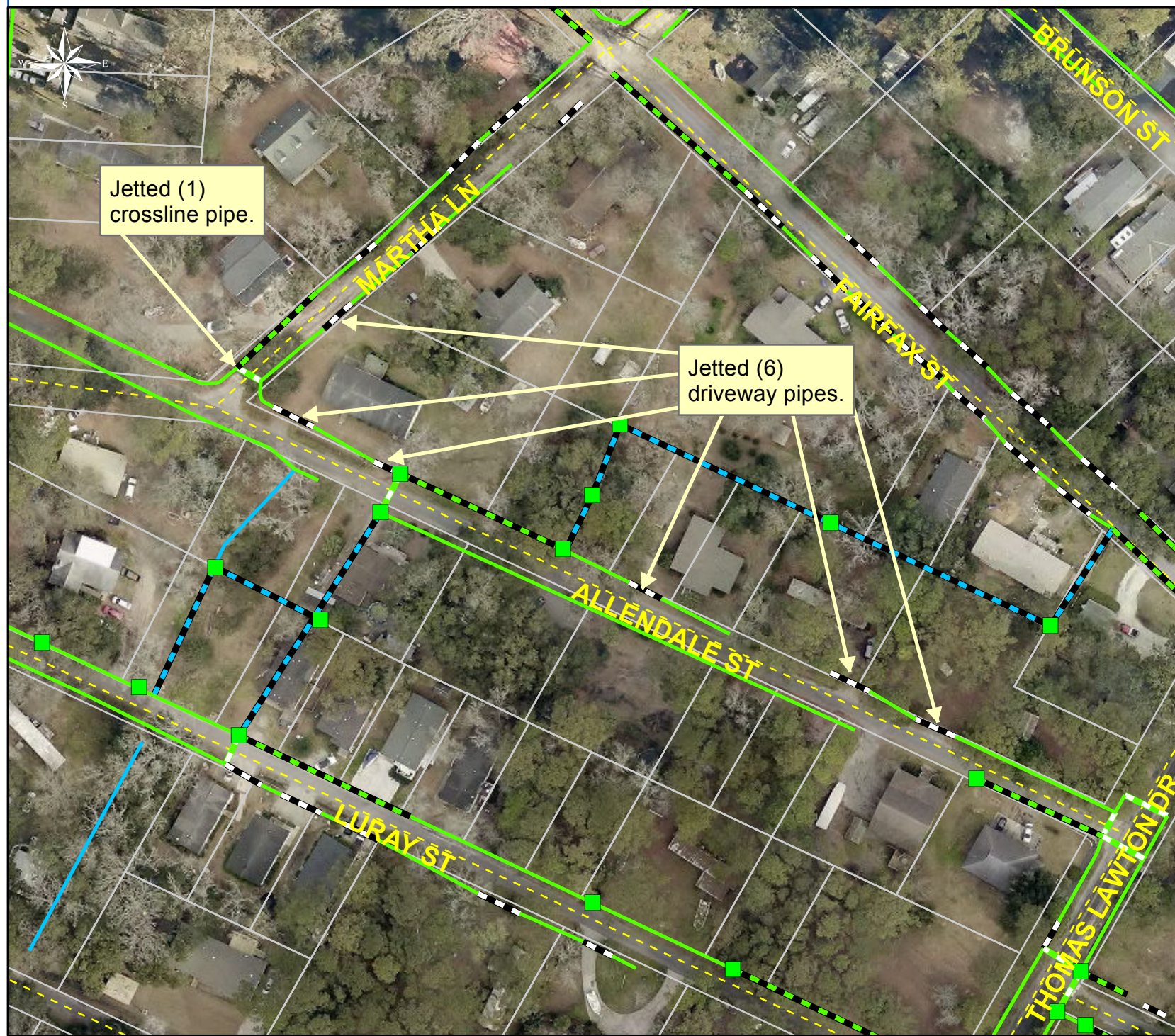

**Legend**

**TYPE**

- River
- Creek/Stream
- River/Creek/Marsh BANK
- Channel (fka Outfall)
- Channel Pipe
- Lateral
- Lateral Pipe
- Roadside
- Roadside Pipe
- Road Pipe
- Crossline Pipe
- Driveway Pipe
- Access Pipe
- Bleeder Pipe



**1 inch = 100 feet**

Prepared By: BC Stormwater Management Utility

Date Print: 1/9/15

File: C:/sethdata/projects/projectmaps/Vac/Allendale&Martha 2015-551